

RESUME

JASON WILLIAMS. RA, LEED AP
PRINCIPAL, DIRECTOR OF DESIGN

EDUCATION

Bachelor of Architecture, University of Cincinnati

REGISTRATIONS

Registered Architect in the states of Ohio, Kentucky, and Florida
LEED AP

EXPERIENCE

12 years



FEATURED PROJECT EXPERIENCE



Keystone Parke, Phase I ***

(Office, Sustainable Design)

Cincinnati, Ohio – 4 Story, 60,000 SF spec office building and parking garage. First phase of a 7 acre sustainable development. First LEED Core & Shell certification in Cincinnati Region. Jason was in charge of design and overseeing production drawings.



Baldwin Center ***

(Office, Hospitality, Mixed-Use)

Cincinnati, Ohio – Mixed use project consisting of a 250,000 SF shell office building for Humana Insurance, an 80,000 SF 125 room Springhill Suites Marriott, and a 3 story 1,000 car concrete parking garage. Set atop the concrete parking structure, the two buildings form a shared pedestrian and vehicular plaza. Jason's roles in this project included lead designer, project manager and assisting with construction documents.



NewPage Corporate Headquarters, Phase I & II ***

(Corporate, Sustainable Design)

Miamisburg, Ohio – Phase I consists of a 4 story, 75,000 SF corporate office building. The building achieved the first Green Globes certified building in Ohio at 3 Globes. Phase II will be a 3 story 30,000 SF addition with a glass connector. Phase II is designed with the same sustainable goals as the original building with the addition of a vegetated roof. Jason was the lead designer, project manager and sustainable design consultant.

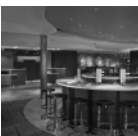

Rookwood Exchange, Courtyard by Marriott ***

(Hospitality)

Norwood, Ohio – Designed as part of a mixed-use development atop a 3 story parking structure, the hotel is a 5 story, 145 room urban escape with the latest technologies in hospitality design. While the hotel is a branded product the design of the facade and interior layout is highly specialized. The sweeping glass and metal curve married with traditional materials pays homage to the dynamics of the site and its inhabitants while complimenting the vernacular of the area. Jason was the lead designer and project manager for the project.

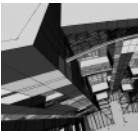

Illuminations ***

(Multi-Family Residential, Retail, Mixed-Use)

Covington, Kentucky – 6 Story, 65 unit condominium project above one level of retail. The building is designed to promote a dialogue between the residents and the community below. The shape of the building embraces a public plaza surrounded by retail. The facade is designed with LCD screens making the building an interactive piece of the pedestrian experience. Jason was in charge of schematic design.



East Fork Lake Finish Tower ***

(Community)

Clermont County, Ohio – Going through several iterations, the structure is designed as a finish tower for Clermont County Crew regattas on East Fork Lake, this project doubles a memorial for Matt Maupin. Matt Maupin served in the Iraq War and was also a member of the Clermont Crew. Jason led design and planning.

Jason has served as an architect, project manager, designer and principal at local firms before joining to create Phoenix Architecture, LLC in 2009. As Director of Design, Jason is primarily responsible for master planning, zoning assistance, conceptual design, and presentation graphics. His background in production and detailing allows him to be involved in a project from initial concept through construction. His wide range of experience means your designs will be creative, well conceived, and appropriate to each individual client's needs. He has worked on a variety of project types including office buildings, retail centers, corporate headquarters, hotels, condominiums, parking garages and large mixed-use projects. As a LEED AP, Jason is also responsible for meeting the sustainable goals of clients.

* Work done while employed at Denis L. Back & Associates

** Work done while employed at McGill, Smith, Punshon, Inc.

*** Work done while employed at PDT Design

**** Work done while employed at Kasler & Associates

***** Work done while employed at Champlin Haupt Inc.

PHOENIX ARCHITECTURE

9475 Kenwood Road, Suite 13 Cincinnati, Ohio 45242 - P (513) 745-9209 – F (513) 745-9209

www.phoenix-arch.com